ED020OC4

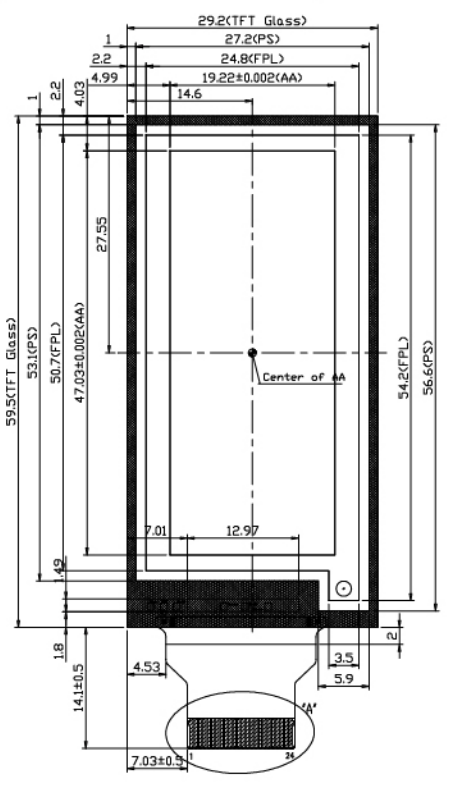

Mechanical Specifications

Parameter	Specifications
Screen Size	2.0 Inch
Active Area	19.22(H) × 27.03(V) mm
Outline Dimension	29.2 (W) × 59.5 (H) × 1.08 (D) mm

HULK Hardware Description

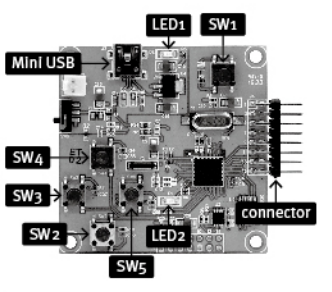

Button	Function
SW1	Reset
SW2	Display NEXT image
SW3	Display RED background color
SW4	Display PREVIOUS image
SW5	Begin slideshow mode

Assembly and Operating Instructions

1. Attach the 2" panel to HULK

2. Connect the mini-USB to HULK

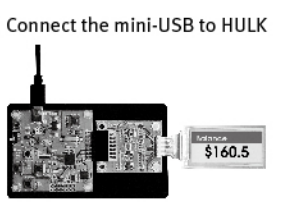

3. Connect the mini-USB to PC/NB

4. press SW2 Display NEXT image
   press SW3 Display RED background color
   press SW4 Display PREVIOUS image
   press SW5 Begin slideshow mode

Disassembly Instructions

1. Disconnect the mini-USB from PC/NB
2. Disconnect the mini-USB cable from HULK
3. Detach the 2" panel from HULK

ED029TC1

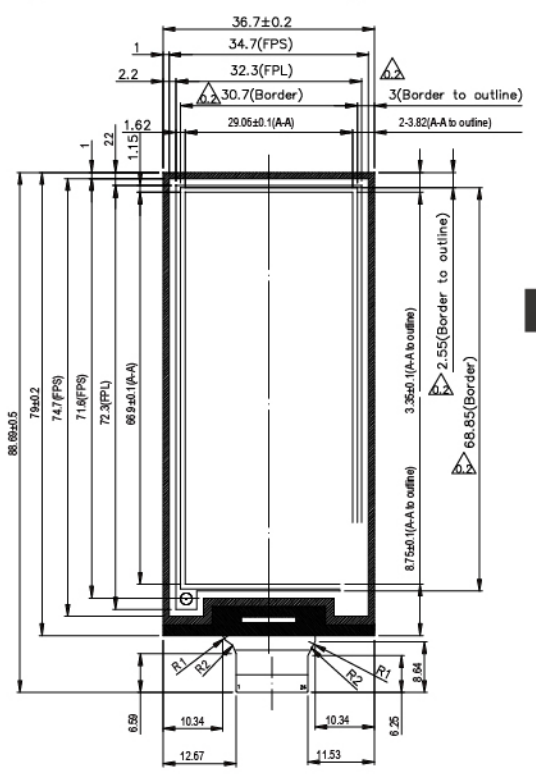

Mechanical Specifications

Parameter	Specifications
Screen Size	2.9 Inch
Active Area	66.9(H) × 29.06(V) mm
Outline Dimension	79.0 (W) × 36.7 (H) × 1.15 (D) mm

HULK Hardware Description

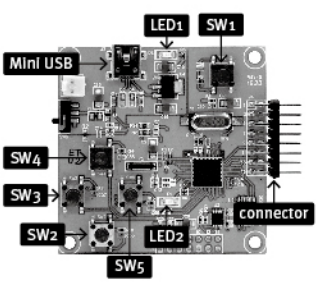

Button	Function
SW1	Reset
SW2	Display NEXT image
SW3	Display white color
SW4	Display PREVIOUS image
SW5	Begin slideshow mode

Assembly and Operating Instructions

1. Attach the 2.9" panel to HULK

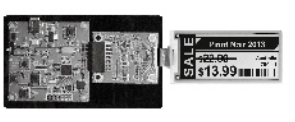

2. Connect the mini-USB to HULK

3. Connect the mini-USB to PC/NB

4. press SW2 Display NEXT image
   press SW3 Display white color
   press SW4 Display PREVIOUS image
   press SW5 Begin slideshow mode

Mechanical Specifications

Parameter	Specifications
Screen Size	2.9 Inch
Active Area	66.9(H) × 29.06(V) mm
Outline Dimension	79.0 (W) × 36.7 (H) × 1.15 (D) mm

Disassembly Instructions

1. Disconnect the mini-USB from PC/NB
2. Disconnect the mini-USB cable from HULK
3. Detach the 2.9" panel from HULK

ED029TC3

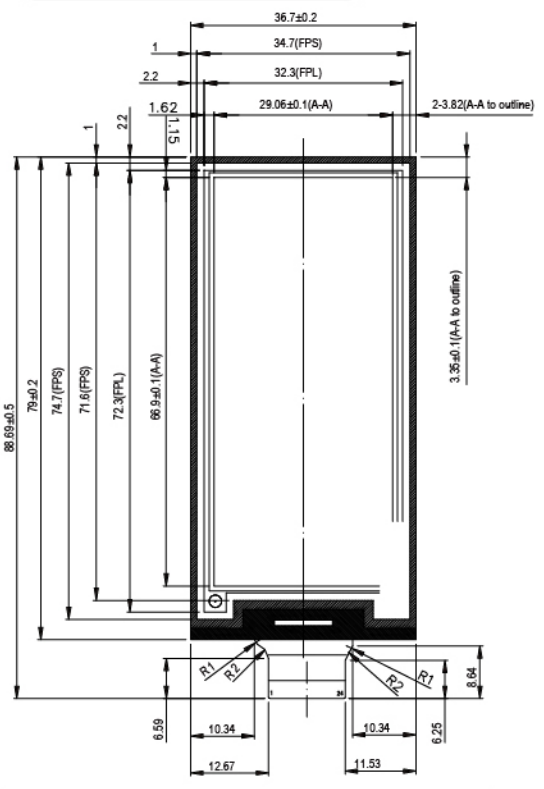

Mechanical Specifications

Parameter	Specifications
Screen Size	2.9 Inch
Active Area	66.9(H) × 29.06(V) mm
Outline Dimension	79.0 (W) × 36.7 (H) × 1.15 (D) mm

HULK Hardware Description

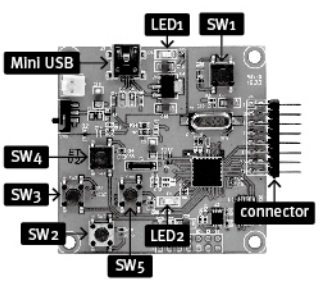

Button	Function
SW1	Reset
SW2	Display NEXT image
SW3	Display RED background color
SW4	Display PREVIOUS image
SW5	Begin slideshow mode

Assembly and Operating Instructions

1. Attach the 2.9" panel to HULK

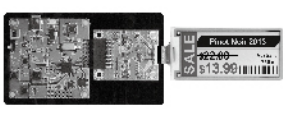

2. Connect the mini-USB to HULK

3. Connect the mini-USB to PC/NB

4. press SW2 Display NEXT image
   press SW3 Display RED background color
   press SW4 Display PREVIOUS image
   press SW5 Begin slideshow mode

Mechanical Specifications

Parameter	Specifications
Screen Size	2.9 Inch
Active Area	66.9(H) × 29.06(V) mm
Outline Dimension	79.0 (W) × 36.7 (H) × 1.15 (D) mm

Disassembly Instructions

1. Disconnect the mini-USB from PC/NB
2. Disconnect the mini-USB cable from HULK
3. Detach the 2.9" panel from HULK

ET040TC2

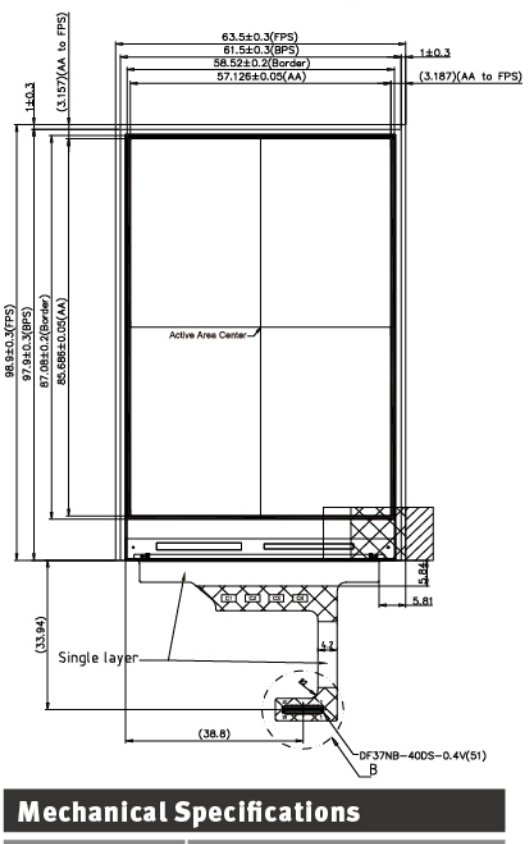

Mechanical Specifications

Parameter	Specifications
Screen Size	4.05 Inch
Active Area	57.126 (H) × 85.686 (V) mm
Outline Dimension	98.9 (W) × 63.5 (H) × 0.848 (D) mm

ICE Hardware Description

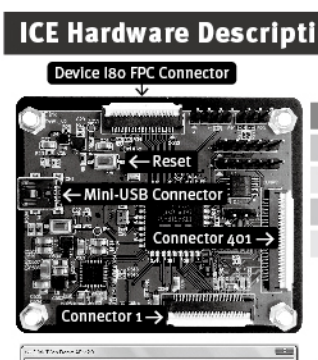

Button/Option	Function
Connect	Check USB connection
Open File	Load image and display panel
AutoSet	Auto set the parameters
Display	Image review

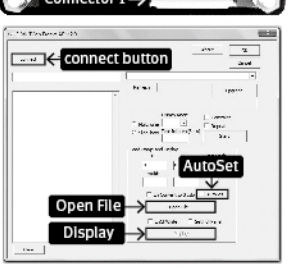

Disassembly Instructions

1. Disconnect the mini-USB from PC/NB
2. Disconnect the mini-USB cable from ICE
3. Detach the 4.05" panel from ICE

Assembly and Operating Instructions

1. Attach the 4.05" panel to ICE Connector 1

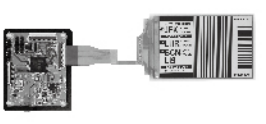

2. Connect the mini-USB cable to ICE

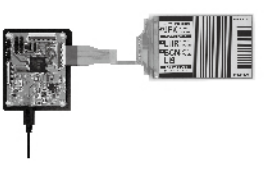

3. Connect the mini-USB cable to PC/NB

4. click connect button
5. click AutoSet option
6. click Open File to select image
7. Image window shows up, click OK button
8. Click Display to show image

ED043WC3

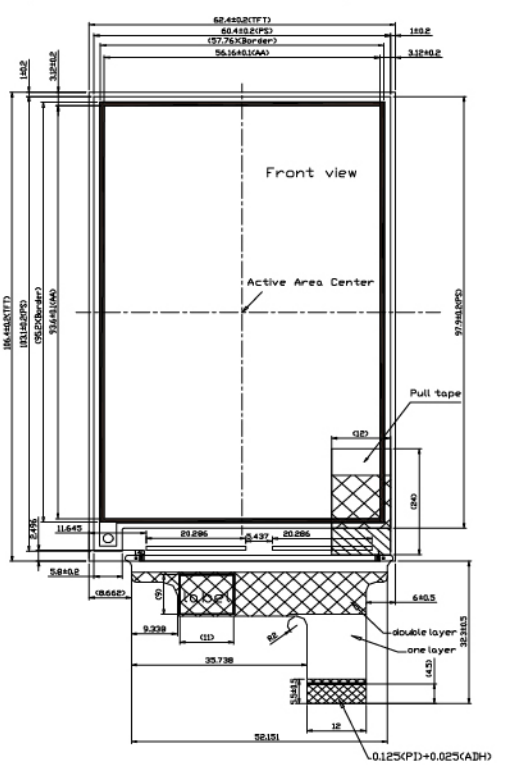

Mechanical Specifications

Parameter	Specifications
Screen Size	4.3 Inch
Active Area	56.16 (H) × 93.6 (V) mm
Outline Dimension	62.4 (W) × 106.4 (H) × 0.912 (D) mm

ICE Hardware Description

Button/Option	Function
Connect	Check USB connection
Open File	Load image and display panel
AutoSet	Auto set the parameters
Display	Image review

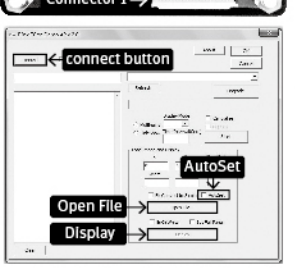

Disassembly Instructions

1. Disconnect the mini-USB from PC/NB
2. Disconnect the mini-USB cable from ICE
3. Detach the 4.3" panel from ICE

Assembly and Operating Instructions

1. Attach the 4.3" panel to ICE Connector 1

2. Connect the mini-USB cable to ICE

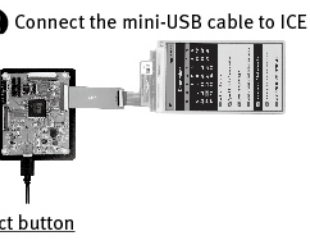

3. Connect the mini-USB cable to PC/NB

4. click connect button
5. click AutoSet option
6. click Open File to select image
7. Image window shows up, click OK button
8. Click Display to show image